ROOM SIZES MAY VARY SLIGHTLY
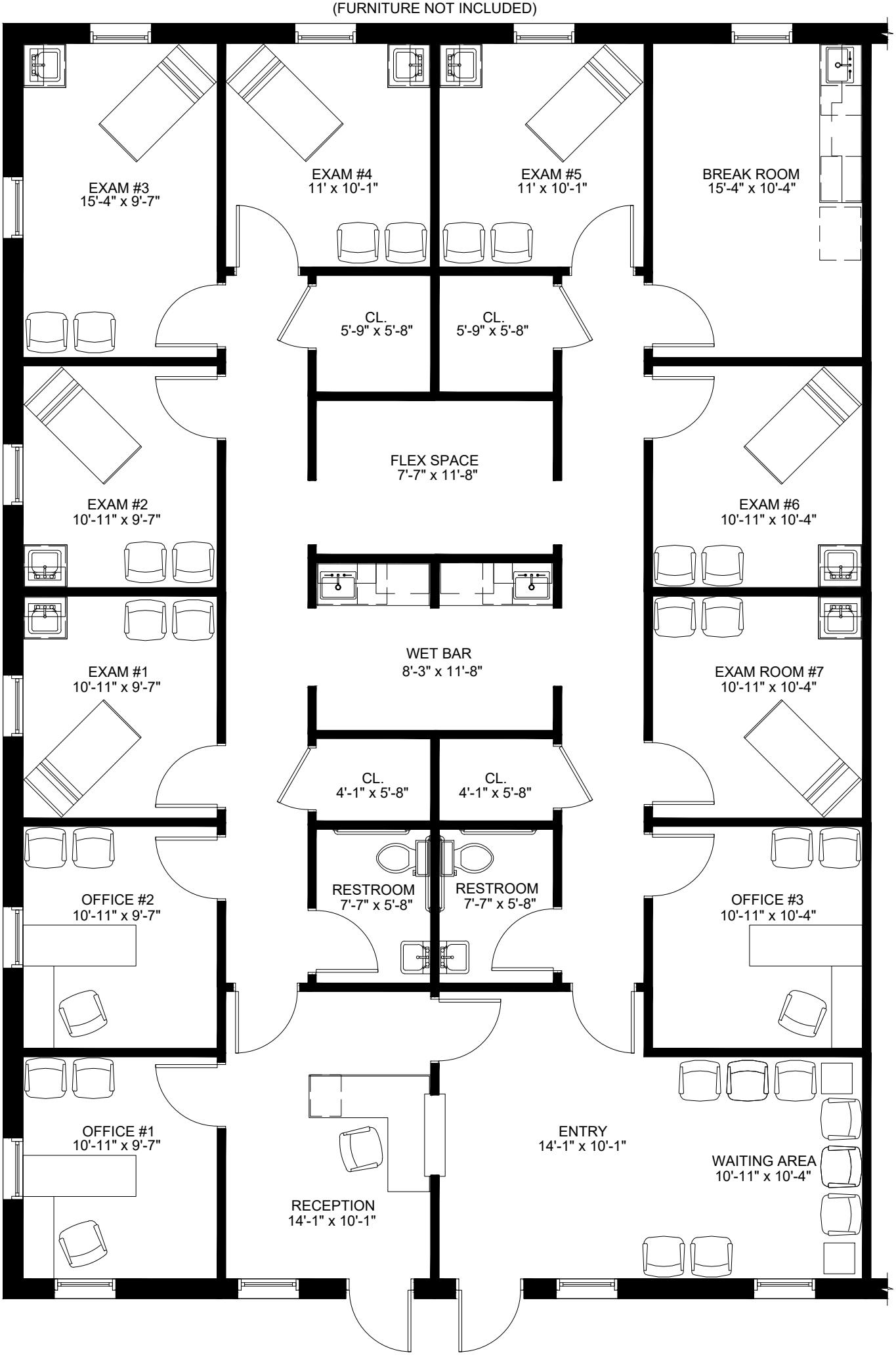
(FURNITURE NOT INCLUDED)